Admission Procedure

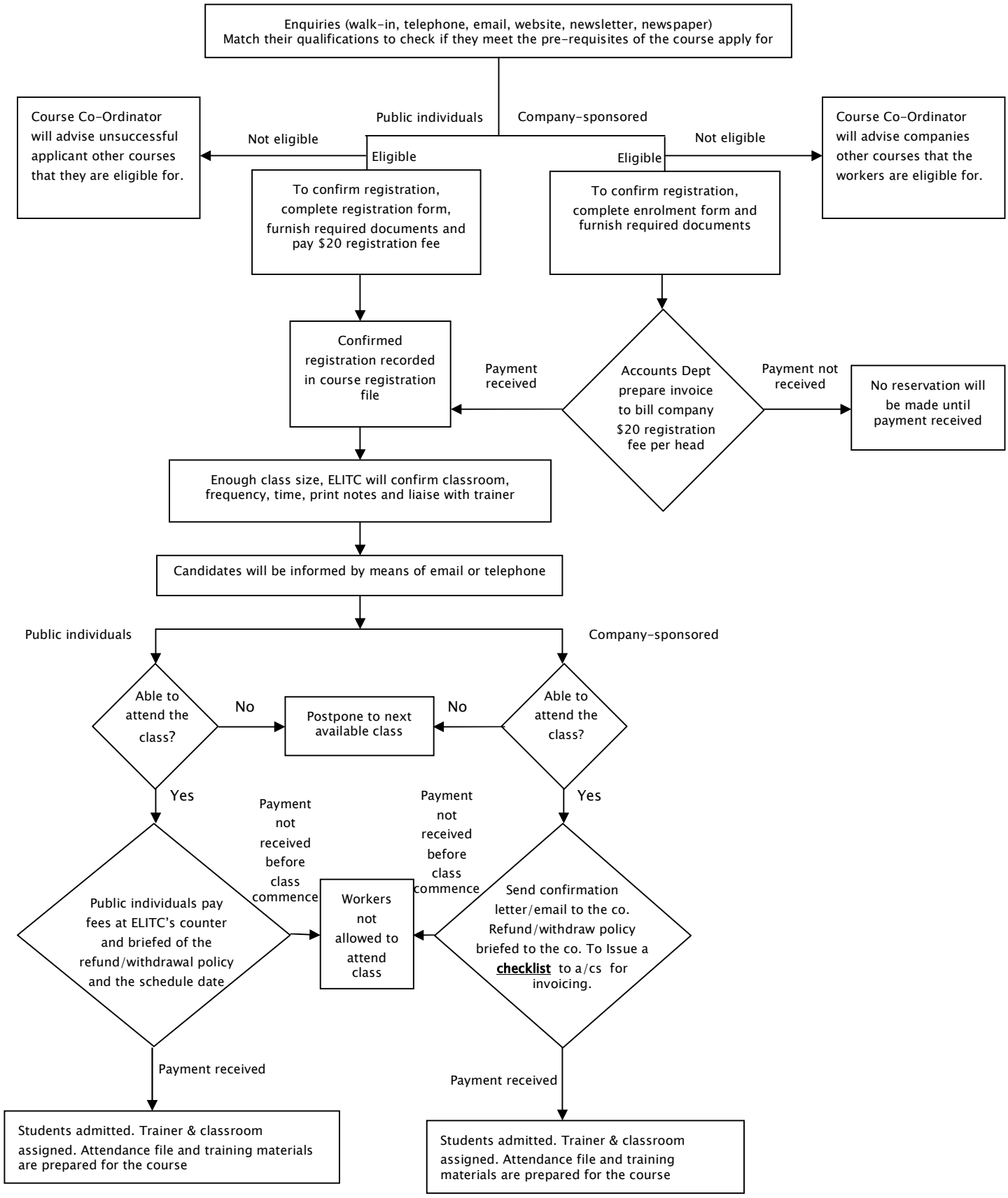

\admission procedure\vs1 oct11